

# The Jewish Home

Report to the Community 2010



**Jewish Home  
Board of Directors  
2010-2011**

**OFFICERS**

William Sims  
*Chairperson of the Board*  
Jeff Radler  
*Vice Chairperson of the Board*  
Jon Angel  
*Treasurer*  
Richard S. Seclow  
*Secretary*  
Andrew H. Banoff  
*President & CEO*  
Sandy Young  
*President, Women's Auxiliary*  
Leonard Leader  
*President, Men's Club*

**PAST CHAIRPERSONS**

Milton Schubin\*  
Michael Marcus  
Carl Glickman  
Eliot Black  
Alan S. Berk  
Dorothy N. Freedman  
Mark A. Lapine  
Martin F. Wolf  
Richard J. Dubow  
Robert H. Temkin  
Robert J. Ashkins  
William E. Kanter  
Jerome Siebert\*  
Julius B. Kuriansky\*  
George Lipton\*  
Maurice Kaufman\*  
Louis Lotstein\*  
David Goldstein\*

**HONORARY DIRECTORS  
FOR LIFE**

Mark A. Lapine  
Martin F. Wolf  
Milton Sutin  
Leonard Srebnick  
Harry M. Sheketoff  
Carl Bennett

\* remembered

## In Our Home and Yours...

2010 was a year of growth for our Community Services. The Home is serving hundreds of members of the community in their own homes. We now offer medical home care 24/7 with the opening of the Roy and Aline Friedman Home Care Agency. This new service compliments the care we have been providing in homes through Compassionate Care Companions. Many of our clients have resided at the Home in the Goldstein Rehabilitation Center following surgery or other acute conditions. They continue to use our home care services or attend outpatient physical therapy at our new office at One Post Road in Fairfield. These specialized services, along with our Grasmere by the Sea Adult Day Services, Institute on Aging and Center for Elder Abuse Prevention, are broadening the Home's mission. We are also creating new opportunities for the community including the Chaifetz Family Hospice which will begin serving clients this year.

The involvement and support of many generous donors has made so much possible. Roy and Aline Friedman and Edith and David Chaifetz have made a tremendous impact already with their naming gifts to support services in the community.

We continue to work towards our goal of providing independent and assisted living and at the same time strive to provide new programs and innovative care for the 330 residents who reside at the Home. Our staff is on a "Journey" to create a climate where each and every resident can have home as they define it. The Home's wonderful staff and lay leadership work tirelessly to broaden the scope of programs and to enhance existing ones.

We are grateful for a community of committed donors. Year after year, these individuals demonstrate their dedication to the Home through their generosity. As Annual Campaign donors, Special Fund creators or benefactors of the Endowment Fund, their donations are vivid reminders of the difference this community makes at The Jewish Home.

We are grateful to the board members of the Home and the JHE Foundation for their dedicated leadership. Their continued work in the community, reaching out

*continued*

**JHE Foundation  
Board of Directors  
2010-2011**

**OFFICERS**

Dennis B. Poster  
*Chairman*

Leslie Byelas  
*Vice Chairman*

Leslie E. Grodd  
*Secretary*

**BOARD OF DIRECTORS**

Eliot Black

Muriel Brown

Edith Chaifetz

Roy Friedman

Russell Fuchs

Scott Gerard

Roslyn Goldstein

Claudette Kunkes, Ph.D.

Regina Levin

Richard Levin, M.D.

Eric W. Lutz

Michael Marcus

William E. Mitchell

Frank Morse

Wilma Persky

Lewis Rapaport

Albert Schlesinger

James B. Sugarman

Michael Weinstock

James Sugarman

Michael Weinstock

Audrey Stein  
*Vice President & Chief  
Development Officer*

Leonard Leader  
*President, Men's Club*

Sandra Young  
*President, Women's Auxiliary*

William Sims\*  
*Chairperson  
Jewish Home for the Elderly*

Andrew H. Banoff  
*President & CEO  
Jewish Home for the Elderly*

to donors, bringing in new dedicated leaders and spreading the word about our mission are all integral aspects of our ongoing success.

As you will see in the pages ahead, the Annual Campaign had another successful year raising over \$308,000 led by co-chairs, Regina Levin and James Sugarman. Along with a group of dedicated phone-a-thon volunteers, Geney and Jim ensured that every donor was called, written to and especially thanked. We extend our appreciation to them for their leadership and generosity.

The Women's Auxiliary and the Men's Club make so many things possible at the Home for the residents due to their successful fundraising events throughout the year. Hundreds participated in the George Lipton Golf and Tennis Invitational, the Annual Spring Luncheon and the Fall Gala.

Now, in our 38th year, we know that the future is bright because of our partnership with the community. It will be an eventful year as we face new challenges, offer innovative programs and live our mission every day.



William B. Sims  
*Chairperson, The Jewish Home  
The JHE Foundation*



Andrew H. Banoff  
*President & CEO*

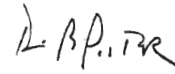

Dennis B. Poster  
*Chairperson*



Audrey Stein  
*VP & Chief Development Officer*

# The Financials

## The Jewish Home for the Elderly / JHE Foundation

Audited Statements of Revenue and Expense for the Year Ending September 30, 2010

Revenue	2010 Audited The Home	2010 Audited JHE Foundation	Eliminations	Combined
<i>Resident Service Revenues</i>				
Resident Revenue	\$38,139,491			\$38,139,491
Outpatient Revenue	2,888,833			2,888,833
Other Operating Revenue	2,497,915		(233,886)	2,264,029
Fundraising Revenue	0	1,847,802		
<i>Non-Operating Income</i>				
Foundation/Women's Auxiliary/Men's Club	1,116,521		(1,116,521)	0
Community Contributions (Federations)	51,355			51,355
Interest and Investment Income	2,538	1,343,126		1,345,664
<b>Total Revenue</b>	<b>\$44,696,653</b>	<b>\$3,190,928</b>	<b>(\$1,350,407)</b>	<b>\$46,537,174</b>
<b>Expenses</b>				
Salaries and Benefits	\$32,011,380	\$367,459		\$32,378,839
Food, Medical Supplies and other Resident Services	4,332,711			4,332,711
Occupancy and Insurance	2,574,186			2,574,186
Other Administrative	4,250,006			4,250,006
Administration and General, Fundraising and Program Services	0	362,677		362,677
Depreciation	1,438,214	138		1,438,352
Interest and Amortization	289,563			289,563
Contributions to the Home	0	1,350,407	(1,350,407)	0
<b>Total Expenses</b>	<b>\$44,896,060</b>	<b>\$2,080,681</b>	<b>(\$1,350,407)</b>	<b>\$45,626,334</b>
<b>Excess if Revenue Over (Under) Expenses</b>	<b>(\$199,407)</b>	<b>\$1,110,247</b>	<b>\$0</b>	<b>\$910,840</b>

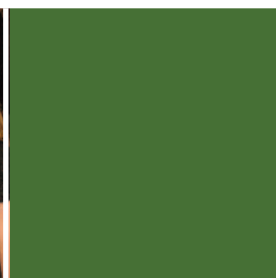

# Men's Club and Women's Auxiliary

A special thank you to the Men's Club and Women's Auxiliary whose efforts in 2010 raised funds to support many vital programs, services and capital projects at the Home.

*This year the **Men's Club**, under the leadership of Dr. Gerald Winter, has supported the following:*

Endowment Fund  
George Lipton Fund  
Center for Elder Abuse Prevention  
Speech Therapy Fund  
Satellite Television System  
Family Day  
Residents' New Year's Eve Celebration  
Resident Outings  
Staff Appreciation

*Under the leadership of Lydia Gerard, the **Women Auxiliary**, has made a difference through their support of the following:*

Endowment Fund  
Osteoarthritis Program  
Music Enrichment Annual Costs  
Calendar, Oneg Shabbat Celebration, Chanukah Gifts & Mother's Day Corsages  
Pet Therapy  
Welcome Home Transporter  
William Grayson Covey Memorial Fund

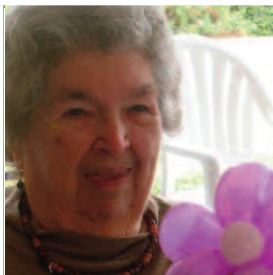

# Special Thank You

The Jewish Home for the Elderly and the JHE Foundation gratefully acknowledge the following donors for their extraordinary support of our Endowment and Special Funds.

Leslie Byelas and Ellen Lubell

Center for Women and Families of  
Eastern Fairfield County

David and Edith Chaifetz

Joel and Lois Coleman

Fairfield County Community Foundation

Roy and Aline Friedman

Russell and Lauren Fuchs

Frederick Golden

Leslie and Roslyn Goldstein

Hersher Family Foundation

Michael and Bunny Kasper

Helen F. Kuriansky

Regina S. Levin

Melvin and Lillian London

Near & Far Aid Association, Inc.

Dennis and Joan Poster

Jerry and Jane Pressman

Lewis and Susan Rapaport

Robert Wood Johnson Foundation

The Lil & Julie Rosenberg Foundation, Inc.

Myra Schubin

Richard and Rita Seclow

Southwestern Connecticut Agency  
on Aging

Estate of Gary Spiegler

James and Laura Sugarman

Harry and Jeanette Weinberg Foundation

The Jewish Home is a recipient agency of the following community organizations. We thank them for their ongoing support.

UJA Federation of Eastern Fairfield County

UJA Federation of Greenwich

UJA Federaton of Westport, Weston, Wilton, Norwalk

United Jewish Federation of Greater Stamford, New Canaan, Darien

Jewish Federation of Danbury

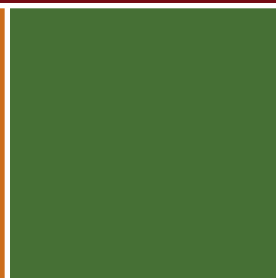

## Benefactors

*\$10,000 and over*

Roy & Aline Friedman  
Jerry & Jane Pressman  
Lewis & Susan Rapaport  
Nathan Wolfson

## Patrons

*\$5,000 - \$9,999*

Russell & Julie Beitman  
Scott & Lydia Gerard  
Mark & Jennifer Lapine  
The NIA Group, LLC  
Dennis & Joan Poster  
Dean & Carole Ratick  
William & Diane Sims  
The Winston Foundation, Inc.

## Pillars

*\$1,000 - \$4,999*

Jon & Evie Angel  
Andrew & Karen Banoff  
Kerrin & Stephne Behrend  
Carl Bennett  
Harvey Bixon  
Eliot & Susan Black  
David & Judith Brown  
Muriel Brown  
Robert & Laura Brownstein  
Barry & Eileen Cass  
Joseph & Carol Crespo  
Bruce & Chris Degen  
William Cohen & Diane Mangano-Cohen  
Richard & Anna Jo Dubow  
Myron & Carole Dworken  
Jeffrey & Cynthia Dworken  
Leslie Byelas & Ellen Lubell  
Alan & Betty Feldman  
Sondra Fetner  
Frederick & Dorothy Freedman  
Sheldon Gershman  
Melvin & Caryl Goldstein  
David & Kathryn Golub  
Samuel & Cheryl Green  
Arthur & Susan Greenwald  
Leslie & Judith Grodd  
Jeffrey & Laurie Gross  
Ronald & Grecia Gross  
Henry & Elaine Gunders

Albert & Carol Hallac  
Rita Hight  
David & Rochelle Hirsch  
Milton & Betty Ruth Hollander  
Jed & Susan Isaacs  
Kenneth Wirfel & June Eichbaum  
Michael & Shelly Kassen  
The Edward & Lucille Kimmel Foundation Inc.  
Ronald & Lynn Koenig  
John & Evelyn Kossak  
Steven & Claudette Kunkes  
Leon N. Lapine Charitable Residuary Trust  
Regina S. Levin  
Edwin & Wendy Levine  
Harold & Shelley Levy  
Gladys Jacoby Lunin Fund  
Michael & Nancy Marcus  
David Marlowe  
Gary & Janet Mendell  
Murray & Harriet Merl  
William & Susan Mitchell  
Robert & Sophia Mitchell Memorial Fund  
Morrison Senior Dining  
Alan & Janet Nevas  
Ronald & Renee Noren  
Richard & Joyce Pauker  
Howard & Wilma Persky  
James & Florine Popper  
Jeffrey & Loretta Radler  
Louis & Marcia Radler  
Daniel Rose  
Francis & Joyce Rosenbaum  
Joseph & Irma Schachter  
Harry Schwartz  
William & Madeline Selden  
William & Diane Serlin  
Richard & Lois Sontag  
James & Laura Sugarman  
Michael & Judy Weinstock  
Barry & Susan Weisfeld  
Edward & Helen Whitman  
Lawrence & Barbara Yurdin  
Lawrence & Adele Zuckerman

## Guardians

*\$500 - \$999*

Robert & Marion Ashkins  
Al & Enrica Barros  
Richard & Shirley Becker

# Thank You

Paul & Dina Berger  
Alan & Barbara Berk  
Richard & Carole Berkowitz  
Lester & Madeline Cohn  
Oren & Rachel Faiga  
Peter & Myra Fetzner  
Sidney Fialk  
Joseph & Barbara Field  
Alfred & Glenna Fischer  
Robert & Toby Folman  
Richard & Nancy Freedman  
Henry & Annelis Frenkel  
Laura Godown  
Joseph & Caryn Golden  
Stewart & Constance Greenfield  
Stephen Hangos  
Fritz & Joann Heimann  
Robert Herzog  
Steven & Joan Huff  
Henry Katz  
Harvey & Suzanne Kramer  
Ellen Lane  
Seymour & Phyllis Lapin  
Lawrence & Sandra Lefkowitz  
Betty Liebenson  
Gene & Lynn Manheim  
Milton & Norma Mann  
Jack & Pearl Marcus  
Frank & Nina Morse  
David & Sandra Oberhand  
Peter & Caryl Poser  
Lawrence & Agnes Roberts  
Stanley & Elaine Rosoff  
Howard & Gayle Rothman  
Ronald & Ellen Roxby  
Dorothy Sachs  
Laurel Schwartz  
Arthur & Betsey Selkowitz  
Gertrude Sirkin  
Leonard & Barbara Srebnick  
Audrey Stein  
Robert & Roberta Stone  
Rose Sunshine  
Joshua & Ruth Twersky  
Michael & Ellen Wolfson  
Judith Yasser  
Abraham Zimmer  
Wallace & Deborah Zuckerman  
Charles & Mary Zwecker

## Supporters

\$100 - \$499

James & Barbara Abraham  
Russell & Adina Abrahms  
Paul & Arone Ackert  
Barbara Agar  
Howard Aibel  
Martin & Janet Albert  
Samuel & Silvia Anfang  
Henry & Sue Angel  
Alan Aronow  
David Arron  
Herbert Ashe  
Kenneth & Gwenda Asher  
Kenneth & Joyce Backman  
Herman Bailer  
Mervyn & Marion Balsam  
Henry & Marilyn Banach  
Harold & Lynn Baron  
Renee Bauer  
Seymour & Gloria Baum  
S. James & Edith Baum  
Albert & Janet Beasley  
Caryl Beatus  
Allan & Ellen Berger  
Jerome & Louise Berkman  
Alan & Beverly Berkson  
Doris Berliner  
David Bernstein  
Molly Bernstein  
Robert & Barbara Bernstein  
David & Edith Binhak  
Robert & Carol Blackman  
Mark & Ann Block  
Edward & Eleanor Bloom  
Gary & Barbara Bloom  
Ira Bloom  
Pearl Bloom  
Phyllis Bloom  
Richard Bonitati  
Michael & Sandra Borowik  
Jonathan & Elaine Bowman  
Julian Brachfeld  
Adrea Brier  
Helene Brier  
Jeffrey Brier  
Goldie Brill  
Gerald & Phyllis Brodsky  
Erwin & Helene Brosler  
Morris & Pearl Brown

# Thank You

Sanford Buchsbaum  
Matthew & Peggy Bud  
Jeanette Bufferd  
Richard & Joan Burman  
Andrew & Jane Bursky  
Michael & Rita Butterman  
Herbert & Marilyn Cantor  
Stanley & Joan Carp  
Benjamin Chipman  
William & Janet Clayman  
Arnold & Erica Cohen  
Ruth Cohen  
Selma & Stanley Cohen  
Milton & Lois Cohn  
Alan & Rhea Comen  
Brenda Cooper  
George & Carol Cooper  
Milton & Lilla Cooper  
Arthur Cramer  
David & Andrea Cross  
Richard & Ruth Dailey  
Lewis & Marilyn Dale  
Bernard & Lisa Deutsch  
Arthur & Eleanor Dinitz  
Lawrence & Ellen Dinkes  
Franklin Drazen  
Martin & Linda Dworken  
Donald & Geraldyn Eckber  
Sylvia Edelson  
Mark & Barbara Edinberg  
Ruth Efron  
Linda Eliovson  
Howard & Joyce Elkowitz  
Carol Engel  
Alvin & Susan Epstein  
Bernice Epstein  
Eloise Epstein  
Joseph & Bette Epstein  
Marvin Epstein  
Howard & Jacquelyn Ertel  
Irwin & Arlene Ettinger  
Rudolf Fabian  
Ralph & Jean Falkenstein  
Stephanie Feinland  
Gary & Gail Felberbaum  
Milton & Pearl Feldman  
Sophia Finger  
Harold & Jeanette Fishkow  
Neal & Adrienne Fishman  
Leonard & Marilyn Flom  
Alan & Alana Fodeman  
Lawrence & Marilyn Fox  
Robert & Florence Fox  
Simon & Yakira Frank  
Emil Frankel  
Geraldine Frankel  
Daniel Freelund  
Arthur & Geraldine Freeman  
Mari Freeman  
Arthur & Rosalind Friedman  
Peter & Gloria Garcia  
Howard & Sandra Garfinkel  
Lawrence Gastwirt  
Donna Gauthier  
Alan & Naomi Gill  
Leonard & Lea Glantz  
Carl & Eileen Glickman  
Theodore & Carol Gluckman  
L. Morris Glucksman & Roslyn Fleisher  
Harold & Lorrie Godlin  
Theodore Godlin  
Leo & Sondra Gold  
Robert & Janet Gold  
Stanley & Bunny Goldberg  
Alvin & Esther Goldman  
Claire Goldman  
Frances Goldman  
Naomi Goldman  
Melvin & Tamare Goldstein  
Theodore & Helen Goldstein  
Zelda Goldstein  
William Gomberg  
Abraham Gordon  
David & Meryl Gordon  
Michael & Florence Gorlo  
Larry & Mindy Gottlieb  
Harold & Linda Gottschall  
Lee Green  
Leonard & Erna Green  
Morris & Charlotte Green  
Michael & Harriet Greenfield  
Howard & Janet Greenstein  
Edward & Madeleine Grossman  
Eleanor Grossman  
Eleanor Guss  
Barbara Haflich  
Ellen Sue Hattenbach  
Terry & Sandra Hayden  
Charlotte Heilweil  
Harvey & Ellen Heinbach  
Warren & Carole Heller  
Harvey & Barbara Hennes

# Thank You

Claire Herer  
Robert & Paula Herzlinger  
Bernard & Lorraine Hillman  
C. Robert & Jane Hillman  
Judith Hines  
Wallace & Muriel Hirschberg  
Abraham & Jayne Hoffmann  
Burt & Judith Hoffman  
Melvin & Phyllis Holson  
Leon & Frances Hyman  
Benno Isaacs  
Florence Jacobson  
Leon & Dorothy Jaiven  
Alfred & Mary Jane Kles  
Paul & Susan Josephson  
Andrew & Karen Kachele  
Morton & Phyllis Kahn  
Michael & Sandra Kamen  
Beatrice Kaminsky  
Irving & Naomi Kaminsky  
Eugene & Lillian Kanner  
Jonathan & Linda Kaplan  
Amy Kaplan  
Arnold & Gertrude Kaplan  
Dena Kaplan  
Robert & Ray Katz  
Bennett & Edith Katzen  
James & Diane Kauders  
Sylvia Kaye  
Brenda Kendall  
Irving & Andrea Kern  
David & Judy Kiselstein  
Andrew & Sara Klein  
Herman Kleine  
Michael & Sally Kliegman  
Edward & Sandra Koenigsberg  
Carolyn Koffler  
Judith Koffsky  
Albert & Eleanor Kohn  
Avrom Kopelman & Megan Owen  
Jay & Judy Kopstein  
Seymour & Myrna Kosowsky  
Barry & Judith Kramer  
Samuel & Elaine Kreiger  
Alexander & Adrienne Kreizer  
Sara Kruzansky  
Karel & Claire Kumerman  
Leonard & Ruth Kunin  
Alvan & Carol Lampke  
Allan & Roni Lang

Norman Leferman  
Muriel Lefsetz  
Penelope Lehman  
Norma Lemberger  
Robert & Ruth Lesser  
Lee Lester  
Alan Levine  
Arnold & Belle Levine  
Richard & Helen LeVine  
Stanley & Judith Levine  
Peritz Levinson  
Stuart & Kathy Levinson  
Marek Lewanda  
Alan & Susan Lewis  
Robert & Janet Liebowitz  
Martin & Ruth Lipset  
Mark & Alice Lipson  
Adele Liskov  
Nathan & Barbara Liskov  
Edward & Elaine Littman  
Melvin & Lillian London  
Anthony & Barbara Lorenzo  
Corrine Lotstein  
Florence Lozyniak  
Doris Lubin  
Stanley Machenberg  
Albert & Alice Madwed  
Nathan & Audrey Magida  
Michael & Linda Magidson  
Marvin & Phyllis Mankowitz  
Samuel & Dina Markind  
George & Chris Markley  
Samuel & Audrey Marks  
Jay & Karin Martel  
Hortense Martin  
Morton & Suzanne Marvin  
Allen & Charlene Marx  
Frank & Sandra Masso  
Melvyn & Nancy Mazer  
Paul & Sandra Mercier  
Margery Meyer  
Stephen & Jo Michaelson  
Brian & Sharon Miles  
Alvin & Charlotte Miller  
David Miller  
Samuel & Harriet Miller  
Janice Millman  
Jerry & Lynne Minsky  
Joseph Mittel  
Arthur & Stella Mostel

# Thank You

John Mulroney  
Charles & Nancy Needle  
Edith Neidle  
Shirley Nelkin  
Jeffrey & Hillie Nemore  
Merritt & Roslyn Nesin  
Arline Neufeld  
Marc & Ruth Newberg  
Samuel & Dolores Newman  
Arnold & Maxine Nickelsberg  
Robert & Marcia Nishball  
Stanley & Muriel Novack  
Frank & Robbie Pack  
David & Valerie Pagar  
Barbara Panisch  
Germaine Paul  
Ann Pearce  
Bill Pellegrini  
Joseph Peloso  
Ruth Pensak  
Bruce & Susan Pernick  
Ira & Beverly Peterman  
Edward & Carol Plaut  
Benjamin Plotkin  
Betsy Polakoff  
Mark & Marlene Polansky  
Robert & Renee Polen  
John & Barbara Polk  
Rita Pollack  
Kenneth & Adrienne Povodator  
Edward & Vivian Rabin  
Gerald Rabin  
Robert & Carol Rabinowitz  
Phyllis Rakowitz  
Mark & Sandra Rappaport  
Marvin & Norma Ravikoff  
Erwin & Veronica Reich  
Karen Reiss  
Robert Reiss  
Alan & Sonya Rich  
Erwin & Carol Riven  
Daniel & Betty Roberts  
Jeffrey & Irene Robinson  
Bernard & Phyllis Rockmael  
Gilbert & Muriel Rolan  
Paul & Bernice Rosch  
Marvin Rosenbaum  
Sally Rosenberg  
Wendy Rosenblum  
Margo Rosenfeld  
Lawrence & Michelle Rothbard

Jack & Joan Rotman  
John & Harriet Roughan  
Raymond Rubens  
Carole Rubin  
Robert & Myrna Rubin  
Morton & Carole Ruden  
Reuven & Dalia Rudich  
Marianne Ruscito  
Richard Sainburg  
Edward & Norma Salem  
Bruce Sampson  
David Sansone  
Richard & Ellen Sansone  
Eleanor Saperstein  
Laurence & Sheryl Sarezky  
Lawrence Sax  
Abe & Phyllis Schachter  
Edward & Lucy Schachter  
David Scheraga  
Morton Scheraga  
Bernard & Ruth Schless  
Bernice Schneider  
Mark & Amy Schneider  
Stephen & Louise Schnitzer  
Daniel & Laurie Schopick  
Alan & Beverly Schpero  
Edith Schpero  
Alan & Rachel Schrank  
John & Ruth Schreiber  
Naomi Schreiber  
Bernice Schwartz  
Jay Seifert  
Fred & Vivien Shahrabani  
Marvin & Gertrude Shapiro  
Lester & Elaine Sharlach  
Estelle Sheiman  
Fred & Carol Sherbacow  
Michael & Harriet Sherman  
Richard & Betty Sherman  
Barbara Shneider  
Herbert & Jeannette Shohet  
Leonard Shwartz  
Lawrence & Lisa Siebert  
Allen & Claudine Siegel  
Bertram & Pauline Siegel  
Jessica Siegel  
Michael & Janis Siegel  
Walter & Jeanne Siff  
Alan & Mary Silberman  
Allan & Gloria Silverstein  
Denis & Barbara Sivak

# Thank You

Anita Sklarsky  
Ira Slow  
Gerald Snider  
Greta Solomon  
Judy Goldman Sonick  
Mark & Sherry Sopin  
Edward & Ginger Speicher  
Theodore & Frances Spivack  
Charles & Charlotte Stabinsky  
Ray Stark  
Sheldon & Paula Starr  
Michael & Gloria Stashower  
Arnold & Rhoda Steiger  
Stephen & Linda Stein  
Jeffry & Barbie Steinberg  
Gunther & Joy Stile  
Carolyn Strauss  
Barry & Roberta Strom  
Jerome & Elaine Stupp  
Carl & Barbara Susnitzky  
Ronald Szamatulski  
Elaine Tashman  
Robert & Ellen Temkin  
Robert & Debra Tandler  
Florence Testani  
Jay Tittman  
Carmela Toscano  
Alfred & Ann Treidel  
Henry & Susan Tritter  
Howard & Laura Twersky  
Nicholas Veltri  
Randy Vidal  
Leo & Doris Vine  
Robert & Alison Wachstein  
Ruth Wattenberg  
Mark & Yvonne Waynik  
Robert & Emily Wechsler  
Edith Weinfeld  
Murray & Genevieve Weingrad  
Helen Weinstein  
Louis & Bertha Weinstein  
Norman & Marilyn Weinstein  
Peter & Gail Weinstein  
Richard & Phyllis Weisberg  
Leon & Frankie Weisburgh  
Jesse & Frances Weiss  
Stephen & Rita Weisskoff  
Alice Weissman  
Jack & Alma Werchadlo

Kenneth & Barbara White  
Arthur & Anne Wichman  
Michael & Ronnie Wiederlight  
Robert Wise  
Eugene & Evelyn Wohl  
Alan & Dolly Wolf  
Martin & Hinda Wolf  
Michael & Meryll Wolfman  
William Wolper  
Peter & Carolan Workman  
Abraham & Nancy Yale  
Robert & Sylvia Yasner  
Christopher York & Marilyn Puder-York  
Sandra Young  
Myron & Elaine Yudkin  
Kristina Yulinsky  
Robert & Judy Zeisler  
David & Suzanne Zerkowitz  
Marvin & Lenore Zinn  
William & Nancy Zisson  
Robert & Hillary Zitter  
Malcolm & Marcia Zola

## Friends

*Up to \$100*

Paul & Gale Antell  
Terrance & Hedy Augenbraun  
Samuel & Betty Bader  
Myron & Joan Ballen  
Abe & Sari Baron  
Fred Barr  
Jeffrey & Wendy Bender  
Alan & Judith Benjamin  
Burton & Susan Benjamin  
James & Amy Benjamin  
Steven Beresner  
Murray & Gloria Berman  
Paul & Ruby Bernstein  
Robert & Dorothy Bernstein  
Susan Bielicki  
George & Marilyn Bissell  
Marion Bixon  
John & Marie Bladt  
Dorothy Blaustein  
Lawrence & Florence Blum  
Helen Blume  
Rhoda Blumenthal  
Allen & Judith Brand  
Keith & Linda Braun

# Thank You

Barbara Bresler  
Harriet Brinen  
Stanley & Patricia Brovender  
Frederic & Nancy Brown  
Elaine Buccellato  
Stuart Buchman  
Alan & Lynn Cadan  
David & Sandra Camner  
Philip & Virginia Cerrone  
Alan Cohen  
D. Phyllis Cohen  
David & Beth Cohen  
Michael Cohen  
James & Patricia Crichton  
Paul & Florence Danzer  
Frances Darwick  
David & Edith Davidson  
Marvin Deutsch  
Norman & Bonnie Dick  
Bernard & Leonore Dickens  
Brian & Lynn Duchan  
Jerry & Linda Dukes  
Robert & Nancy Dunn  
Sharon Dvorchik  
Lawrence & Dorothy Engel  
Sidney Esner  
Alan & Marcia Farber  
Pearl Fattibene  
Robert & Joanne Feldman  
Sylvia Fidellman  
Linda Fischtrom  
Leonard & Margery Fisher  
Marilyn Fleureton  
Bernice Fogel  
Beverly Frankel  
Eileen Frankel  
Leslie Frankel  
Beatrice Friedman  
Gerald & Irene Friedman  
Marvin & Mildred Garrell  
Robert & Diana Gelman  
Stanley Gershman  
Philip & Jane Ginsburg  
William & Miriam Glass  
Barry & Karen Goldberg  
Robert & Suzanne Goldman  
Avrum & Donna Goldstein  
Richard & Martha Granese  
Ethan & Gloria Green  
Henry & Diane Green

Norman & Vivian Greenberg  
Joseph & Constance Greene  
Gladys Gress  
Everett & Ruth Gruber  
Eugene & Serene Hackel  
Thomas & Shelley Hall  
Arnold & Beatrice Halpern  
Betty Herman  
Nancy Hersch  
Sydell Hertz  
Harold & Naomi Hessel  
Ralph & Molly Hoagland  
Martin & Natalie Isler  
Robert & Patricia Jones  
Hilda Kadden  
Joel & Sharon Kagan  
Jack Kallish  
Robert & Meryl Kessler  
Paul & Miriam Kessner  
Eleanor Klein  
Harold & Jeanne Klein  
Sara Klein  
Steven & Susan Klein  
Renee Konigsbacher  
Raymond Kotch  
Jane Kramer  
Lester Krasnogor  
Alvin & Nellie Krutolow  
Doris Kruzshak  
Abraham & Marilyn Kurtz  
Bernice Lang  
Jules & Barbara Lang  
Lawrence & Gloria Lanna  
Philip & Doris Lapat  
Lawrence & Lynne Laukhuf  
Howard & Rita Lerner  
Arthur & Eleanor Lowell  
Mark & Judith Lowenstein  
Sidney & Miriam Madwed  
Madeline Mark  
Cornelia Mass  
Alan & Hinda Massey  
Arthur & Marcela Mayer  
Howard & Judith Mayer  
Gloria Meireles  
Richard & Bonnie Mooney  
Ben & Elaine Nessim  
Mildred Nishball  
Diane Olin  
Philip & Emily Oppenheimer

# Thank You

David & Penney Parkes  
Emanuel & Rose Pattavina  
Alan & Lynn Pearce  
Irwin & Beverly Peck  
Stephen & Barbara Raffel  
Malcolm & Barbara Rashba  
Florence Rasmussen  
Miriam Raubvogel  
Arthur & Cynthia Ribak  
Gerald Rich  
Bernard & Phyllis Rigie  
Jay & Marlene Rosen  
Howard & Madeline Rosenbluth  
Howard & Myrna Rubenstein  
Barbara Russel  
Frances Russo  
Burt & Myra Saxon  
Marvin & Barbara Schancupp  
Saul Schine  
Leopold & Ruth Schnitzer  
Robert & Susan Schraer  
Peter & Ava Schub  
Edward & Shirlee Schwarz  
Susan Sheinbaum  
Harry & Selma Sheketoff  
Arnold & Syril Sher  
Harold & Sylvia Sherman  
Myra Sibrava  
Richard & Patti Slavin

Gary & Phyllis Sochrin  
Richard & Roberta Sol  
Donald Sosnowitz  
Israel & Roslyn Stein  
George & Marilyn Steinberg  
Jay Stubenhaus  
Richard & Ann Sussman  
Joel & Lila Tames  
Geraldine Tessitore  
Mitchell & Carole Tilkin  
Amy Torreso  
Stephen & Ellen Tower  
Charles & Bernice Ullmann  
Harold Ungar  
Robert & Fira Wagman  
Sylvia Walter  
Joel & Ellen Wasserman  
Walter Weiner  
Seymour & Harriet Weinstein  
Trude Weitzner  
Michael & Louise Widland  
Charles & Susan Widlitz  
Norman & Barbara Winnerman  
Norman & Estelle Zimmer  
Daniel & Bella Zimmerman  
Fredric & Ronni Zinn  
Jonas & Pearl Zucker  
Craig & Teresa Zuckerman



For more information 175 Jefferson Street | Fairfield, CT 06825  
Phone: (203) 365-6400 | Fax: (203) 374-8082 | [www.jhe.org](http://www.jhe.org)